

Patient report

Bio-Rad DATE: 04/15/2019
D-10 TIME: 07:43 PM
S/N: #DJ4I016123 Software version: 4.20-2
Sample ID: 10455357
Injection date 04/15/2019 07:39 PM
Injection #: 56 Method: HbA1c
Rack #: --- Rack position: 2

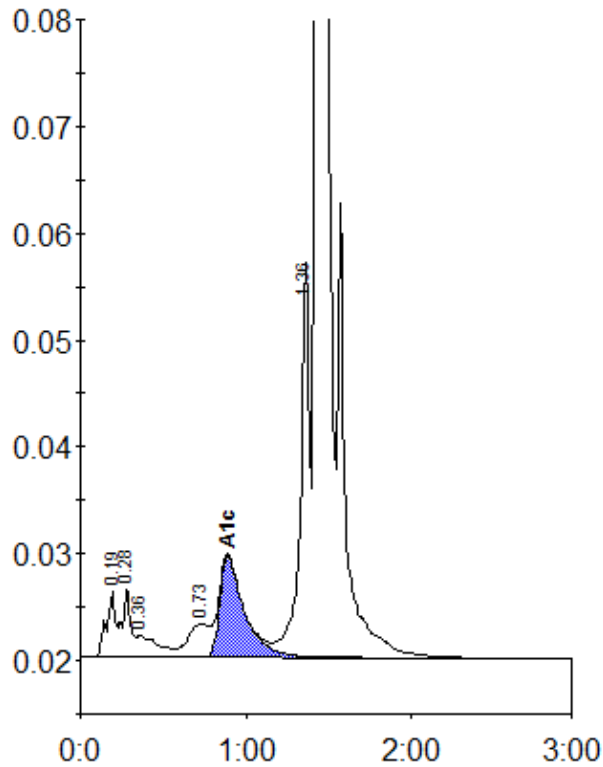

Peak table - ID: 10455357

| Peak | R.time | Height | Area | Area % |
|-------------|--------|---------|---------|--------|
| A1a | 0.19 | 6180 | 23354 | 1.0 |
| A1b | 0.28 | 6489 | 22717 | 1.0 |
| Unknown | 0.36 | 1982 | 19372 | 0.8 |
| LA1c/CHb-1 | 0.73 | 3097 | 28172 | 1.2 |
| A1c | 0.89 | 9514 | 97796 | 6.0 |
| P3 | 1.36 | 36948 | 141067 | 6.1 |
| A0 | 1.43 | 643728 | 1975136 | 85.6 |
| Total Area: | | 2307613 | | |

| | |
|----------------|-----|
| Concentration: | % |
| A1c | 6.0 |